

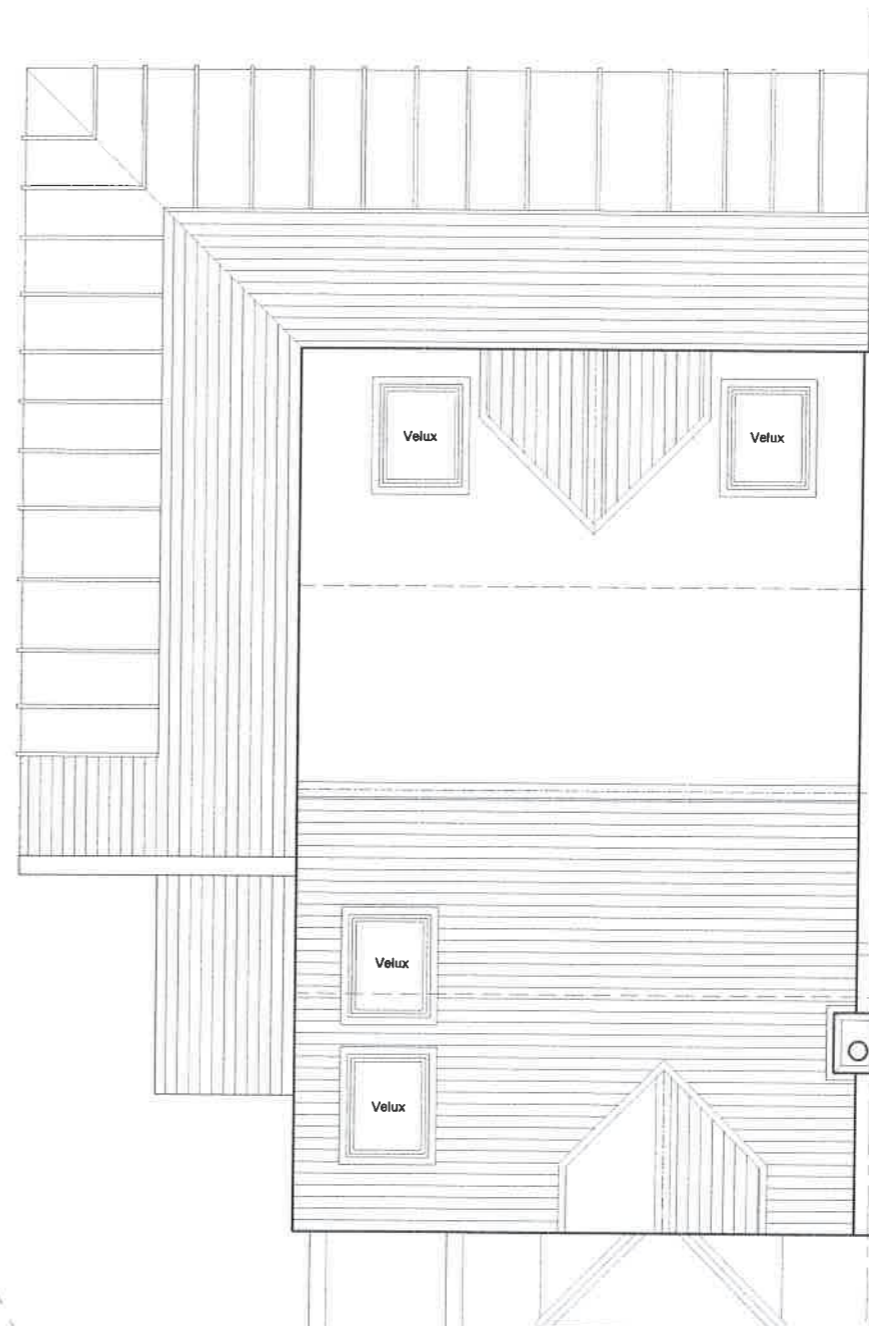

ST0039/16 FUL



Second Floor Plan Proposed



Roof Plan Proposed

SCHEME "F"

Second Floor Area  
84 sqm - (904 sqft)

PLANNING BUILDING  
REGULATION ISSUE

©COPYRIGHT :  
ALL RIGHTS RESERVED THIS DRAWING MUST NOT BE  
REPRODUCED IN ANY WAY WITHOUT WRITTEN  
PERMISSION  
DO NOT SCALE :  
THE CONTRACTOR IS RESPONSIBLE FOR CHECKING  
DIMENSIONS ON SITE, DO NOT SCALE FROM THIS  
DRAWING  
IF IN DOUBT PLEASE CONTACT THE OFFICES OF  
D.M.FLEMING - BUILDING DESIGN CONSULTANT.

11, FOLLONSBY TERRACE  
WEST BOLDON/EAST BOLDON  
TYNE AND WEAR  
NE36 0BZ

Drawn  
D.M.Fleming  
Date  
10.12.2015  
Scale  
1:100 at A3

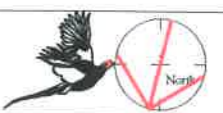

  
D.M.FLEMING  
BUILDING DESIGN CONSULTANT  
The Coachhouse - Longbush - Morpeth  
Northumberland NE41 3LU  
Tel : 01670780744 Mobile : 07785591282  
Email : dmflaming@man.com  
Web Address : www.dmflaming.co.uk

Second Floor Plan and Roof  
Plan Proposed

2658	L(2-)19	F
------	---------	---